

BREED: DORSET POLLED(50%)/ARCOTT-RIDEAU(50%)

TATTOO: 5ML05356K OWNER: 4117 4S Maple Lane Farm BIRTHDATE 2022-01-09
 NATIONAL ID: 502905356 BREEDER: 4117 4S Maple Lane Farm SEX: M
 REG #: NAME: INBREEDING: 0.00%

PARENTAGE SIRE: CC399E DAM: LER60E **SCRAPIE GENOTYPE:**
 REG. #: 751768 REG. #: 732474-P Codons 136 / 154 / 171
 GRAND SIRE: OVIE41855C 716122 GRAND SIRE: BJA12Y 678826-P ./.
 GRAND DAM: CC32A 724792 GRAND DAM: LER94B 708952-P **CONFORMATION SCORE:**

PERFORMANCE DATA				Age at 50d Weighing: 54			Age at 100d Weighing: 114			Age at Ultrasound: 114		
Management Group:	Born	Raised	Birth Wt.	50Wt (kg)	Adj.	ADG	100Wt (kg)	Adj.	ADG	U.Wt. (kg)	Loin	Fat
4117*2022*1	2	2	4.25	27.4	30.6	0.461	57.5	55.7	0.502	57.5	31.9	7.65

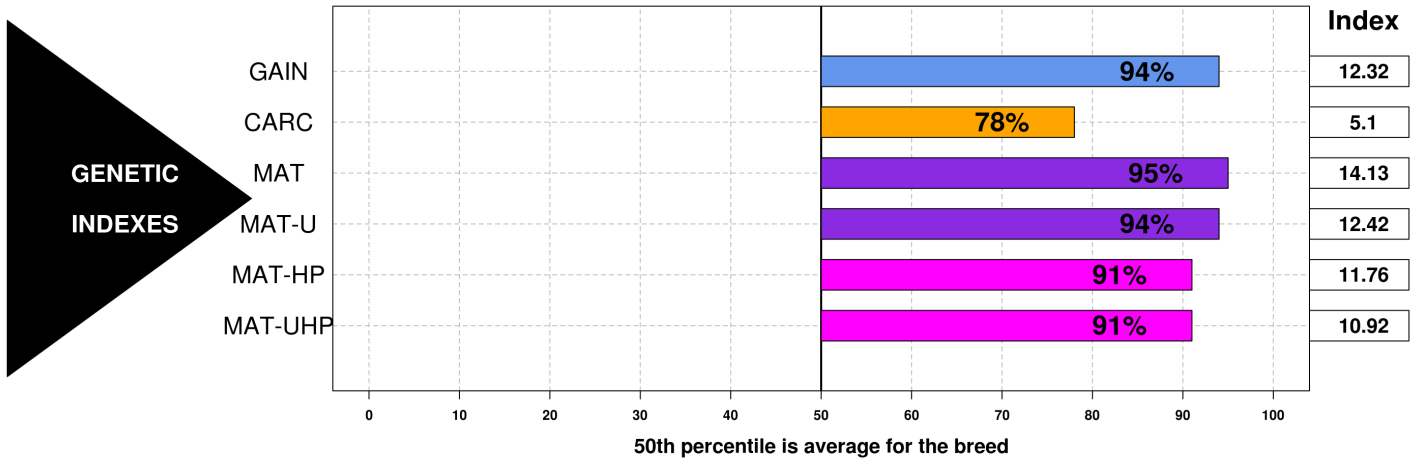

GROWTH & EWE PRODUCTIVITY TRAITS

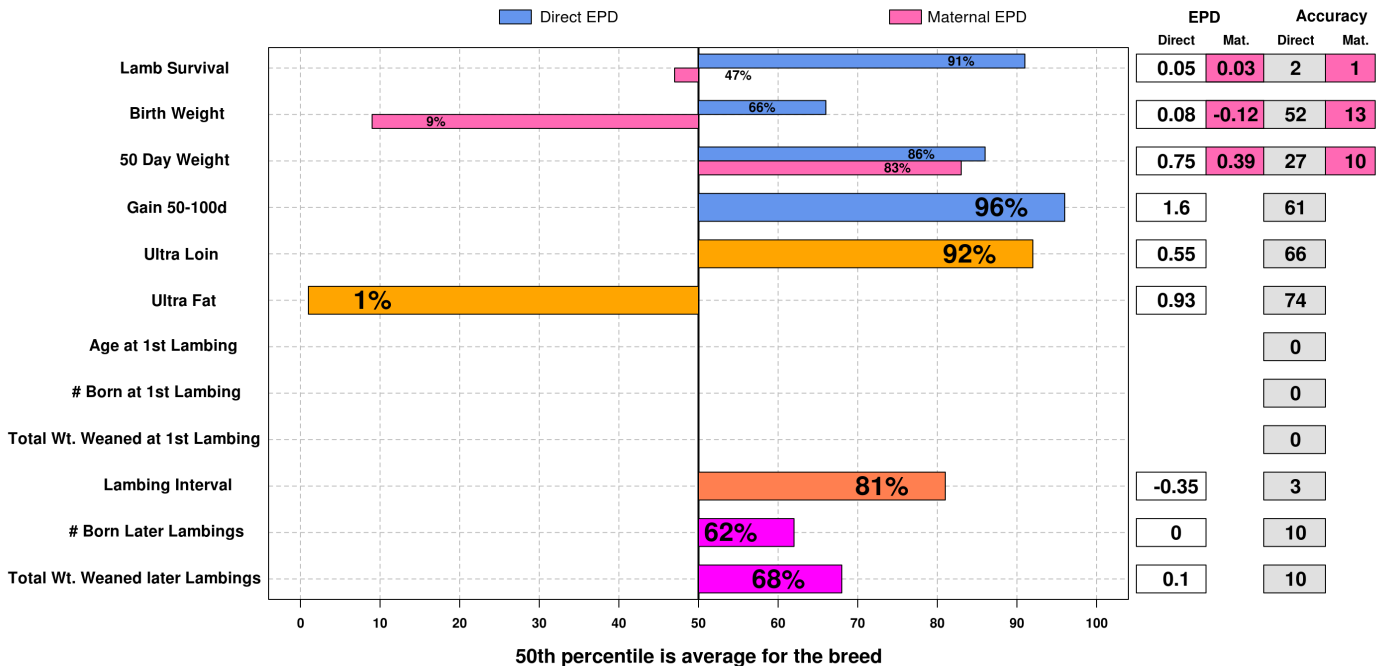

Date:
 2022-10-30
 Run Date
 2022-10-30

The accuracy of the epds and reports computed by the CSGES system is dependent on accurate input data. The breeder is responsible for the accuracy of the data.

