

BREED: **DORSET POLLED**

TATTOO: **KSML666M** OWNER: **4117 Kim Schneider** BIRTHDATE: **2024-03-17**
 NATIONAL ID: **503403666** BREEDER: **4117 Kim Schneider** SEX: **M**
 REG #: NAME: INBREEDING: **0.12%**

PARENTAGE SIRE: **ROF30J** DAM: **JASS222F** **SCRAPIE GENOTYPE:**
 REG. #: **786834-P** REG. #: **Codons 136 / 154 / 171**
 GRAND SIRE: **ROF88H 775988-P** GRAND SIRE: **WHV551C 723938-P** **. / . / .**
 GRAND DAM: **BJA68Z 678829-P** GRAND DAM: **NWH140Z** **CONFORMATION SCORE:**

| PERFORMANCE DATA | | | | Age at 50d Weighing: 55 | | | Age at 100d Weighing: | | | Age at Ultrasound: 113 | | |
|-------------------------|----------|----------|-----------|--------------------------------|-------------|--------------|-----------------------|------|-----|-------------------------------|-------------|-------------|
| Management Group: | Born | Raised | Birth Wt. | 50Wt (kg) | Adj. | ADG | 100Wt (kg) | Adj. | ADG | U.Wt. (kg) | Loin | Fat |
| 4117*2024*2 | 1 | 1 | 5 | 27.8 | 25.5 | 0.460 | | | | 44 | 27.6 | 5.15 |

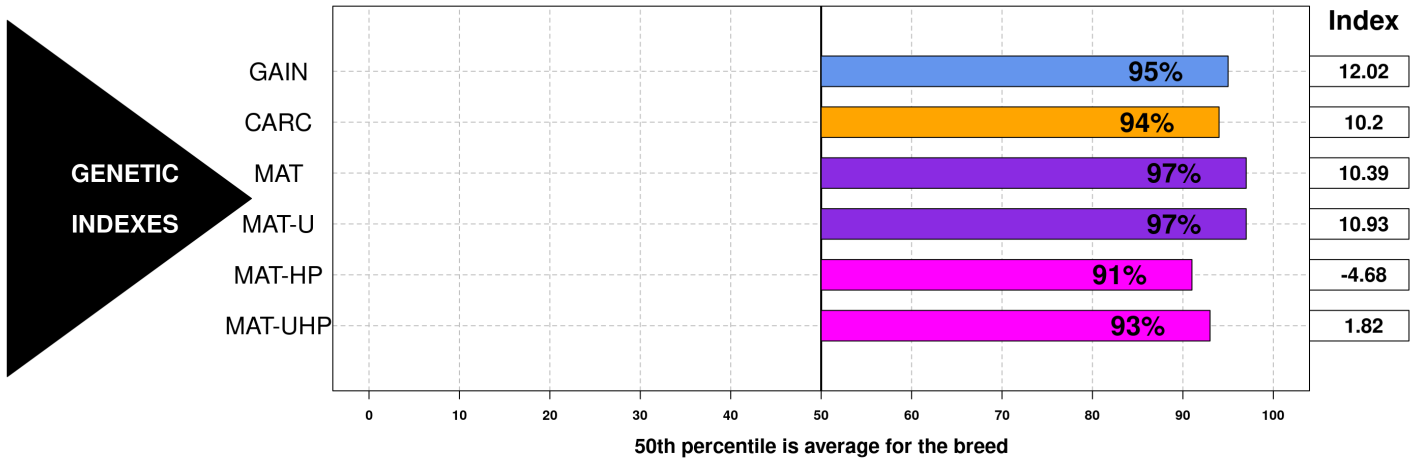

GROWTH & EWE PRODUCTIVITY TRAITS

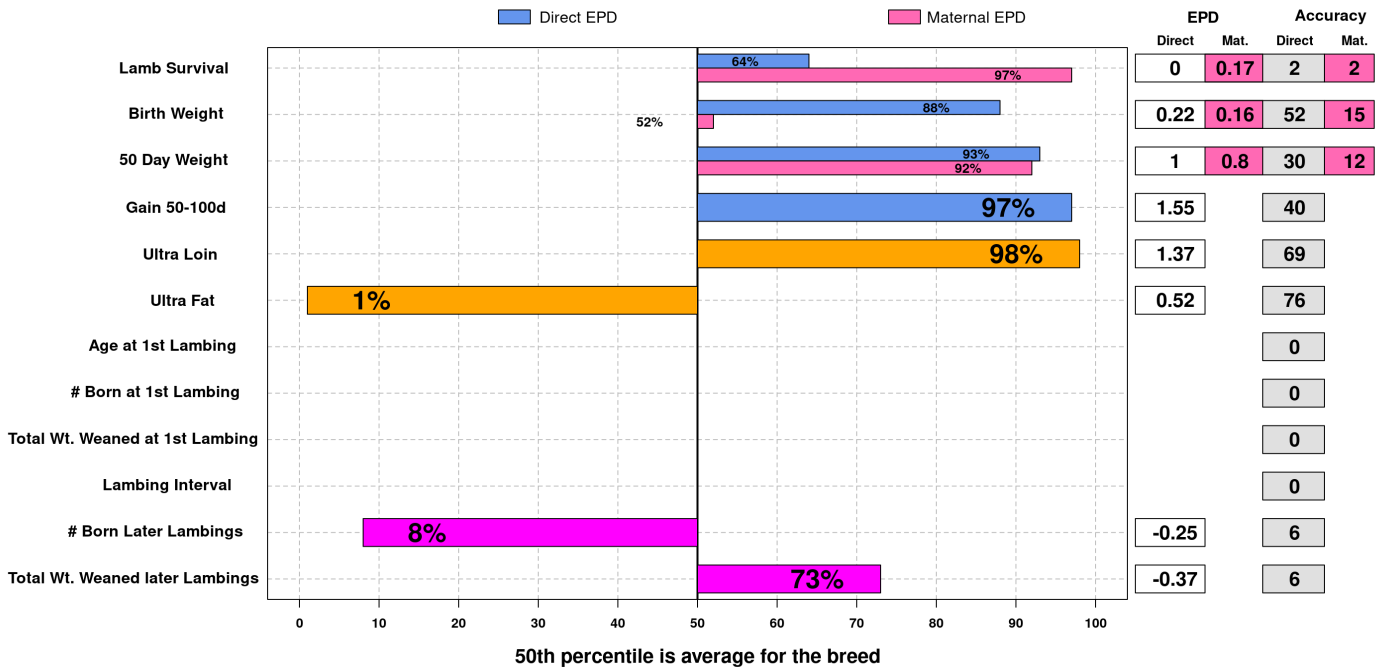

Date:
 2024-10-05
 Run Date
 2024-09-29

The accuracy of the epds and reports computed by the CSGES system is dependent on accurate input data. The breeder is responsible for the accuracy of the data.

